



Sender: Hong Kong Productivity Council, HKPC Bldg, 78 Tat Chee Avenue, Kowloon Tel: (852) 2788 6334.  
 發送者：香港生產力促進局 九龍塘達之路 78 號生產力大樓 電話：(852) 2788 6334。  
 If you do not wish to receive further information from HKPC,  
 please inform us via fax at 852 3187 4531 or email to [unsubscribe@hkpc.org](mailto:unsubscribe@hkpc.org) with "unsubscribe" as the subject.  
 若閣下不欲再接收香港生產力促進局信息，請以傳真：852 3187 4531 通知我們 或發電郵至  
[unsubscribe@hkpc.org](mailto:unsubscribe@hkpc.org) 並在主旨欄填上「拒絕接收」。



**Hong Kong Productivity Council**  
**香港生產力促進局**

**Supporting Organization**



# Advanced Diploma of Bra Cup Moulding Technology

## 11 February – 21 April 2012 (Every SAT)

Moulding is an essential process for making a moulded bra of both padded and non-padded styles. In current industrial practice, trial and error approach has long been adopted to design and develop the mould prototype based on technicians and engineers' experience. This traditional approach causes material wastage, long lingerie development cycle and high development cost due to repeated iterations in making and re-making proper prototypes. It will also increase the production cost.

For the sake of helping the local technicians, engineers and manufacturers to acquire the relevant moulding theory and knowledge to enhance their existing moulding process, Hong Kong Productivity Council (HKPC) is going to organize the course "Advanced Diploma of Lingerie Moulding Technology" including a 1-day workshop, from 11 February to 21 April 2012.

### Course Content

**Course fee: \$5,000\***

\*This training is undergoing NTTS pre-approval application, if successful, eligible applicants can be reimbursed up to at a max of 50% training fee!

Lesson	Date	Topic
1	11 Feb (SAT)	Concept of bra cup moulding
2	18 Feb (SAT)	Matching between design and moulding material
3	25 Feb (SAT)	Bra cup pattern & master cone making
4	3 Mar (SAT)	
5	10 Mar (SAT)	Die shape classification
6	17 Mar (SAT)	Die production procedure
7	24 Mar (SAT)	
8	31 Mar (SAT)	Moulded cup making & analysis
9	14 Apr (SAT)	Matching technique between foam cup and bullet die mould
10	21 Apr (SAT)	Case study of moulded cup making & course summary



# Course Details

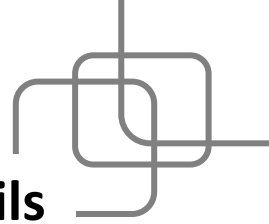

<b>Date</b>	11, 18, 25 Feb, 3, 10, 17, 24, 31 Mar, 14, 21 Apr (Sat)
<b>Time</b>	9:30am-12:30pm & 1:30pm – 5:30pm <i>The training course consists of 10 lessons, 70 training hours in total.</i>
<b>Venue</b>	1/F, HKPC Building, 78 Tat Chee Avenue, Kowloon
<b>Course Fee</b>	HKD\$10,000
<b>Course Structure</b>	The training course lasts around 2.5 months, comprising lectures and sample illustrations
<b>Instructor</b>	<p><b>Ms WM CHEUNG</b> is an experienced intimate apparel and bra cup designer for 25 years. Due to her passion in the art of lingerie pattern design and the technology of bra cup molding, Ms Cheung has been collecting theories of lingerie design &amp; grading all over the world and researching on information of the world's textiles manufacturers, which turned out inspiring breakthrough ideas of ergonomics from Ms Cheung. With such inspirations, Ms Cheung succeeded to modify the traditional methods of pattern design and cutting and develop an innovative approach. With over 25 years related working experiences, Ms Cheung is also the expert on lingerie fitting techniques.</p> <p>Since 1995, Ms Cheung was invited to provide in-company trainings on design, grading and patterning for over 10 intimate apparel manufacturers. In 2005, Ms Cheung has been the instructor of bra cup molding courses by The Hong Kong Polytechnic University and an overseas 7-day course in Sri Lanka. She is also the instructor of our HKPC training about Plus-sized lingerie &amp; 3D Bra Cup Design and Prototyping, pattern making &amp; grading and fitting technical skills...etc.</p>
<b>Medium of instruction</b>	Cantonese
<b>Award of Certificate</b>	Participants with <b>75% attendance</b> and achieved a <b>pass grade</b> in the assessment will be awarded certificates.
<b>Quota</b>	<b><u>30</u></b>
<b>Minimum entry requirement</b>	18 years old or above, with basic understand of various type of fabrics, attachment, trimming accessories & manufacturing process, and at least 3 years' relevant working experiences. (HKPC reserves the right to reject any applications which do not attain the minimum entry requirement.)
<b>Target audience</b>	Technicians, Designers, merchandisers, fabric & garment technologists, pattern makers, garment QA/QC, managers and lecturers who 1) involve in lingerie and apparel industry for design, development, sourcing, merchandising, manufacturing, quality control & lecturing and 2) <u>should able to tackle basic fitting, paper pattern &amp; sewing issues.</u>

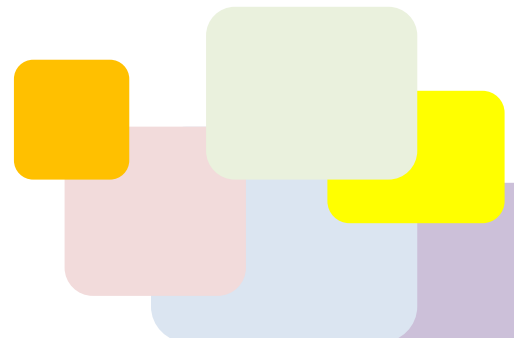

# Enrolment Form

**Application:** For reservation, please fax the completed enrolment form at +852 2788 5002.

To complete the registration process, please send the enrolment form, academic or professional certificates and the training fee to **ASD, LG1, HKPC Building, 78 Tat Chee Avenue, Kowloon Tong (Attn: Miss Vienna TAM).**

**Payment:** Kindly send us the crossed cheque made payable to Hong Kong Productivity Council of appropriate amount of the training fee **on or before 20 Jan 2012.**

Date: 11 Feb – 21 Apr 2012 (Except 7 Apr)

Venue: 1/F, HKPC Building, 78 Tat Chee Avenue, Kowloon Tong

Course Fee: HKD\$10,000

**All students should settle the course fee within 7 days of application submission.**

Enquiry: Tel: 2788 6334 (Ms. Vienna TAM) / 2788 5381 (Mr. Eric CHENG)

Email: [viennatam@hkpc.org](mailto:viennatam@hkpc.org) / [ericcheng@hkpc.org](mailto:ericcheng@hkpc.org), Fax: 2788 5002

## Advanced Diploma of Bra Cup Moulding Technology

Name in English Mr/Miss/Mrs\* \_\_\_\_\_

Name in Chinese 先生/小姐/女士\* \_\_\_\_\_

Company Name \_\_\_\_\_

Position \_\_\_\_\_ Working Experience (Lingerie) \_\_\_\_\_

Education Level  Primary  Secondary  Diploma to Associate Degree  Degree or above

Company Address \_\_\_\_\_

Tel(Office) \_\_\_\_\_ (Mobile) \_\_\_\_\_ (Fax) \_\_\_\_\_

Email \_\_\_\_\_ Supporting Organization & member no.: \_\_\_\_\_

Do you have experience on lingerie moulding ?  Yes  No

### Declaration :

I declare that all information provided in this enrolment form and the attached documents are, to the best of my knowledge, accurate and complete.

I consent that if admitted, I will comply with all the Rules and Regulations stipulated by the Institute.

I have read and understood the "Important Note" in this enrolment form is subject to revisions in the course pamphlets and the latest updates in the Institute's website.

Signature \_\_\_\_\_ Date \_\_\_\_\_

### Important Note:

1. Course fee must be accompanied with this form (or photocopy) before course commence, otherwise enrolment would be rejected.
2. .HKPC has adopted a Personal Data (Privacy) Policy. Information about the policy is available at HKPC enrolment counters for collection. You may also contact our Personal Data Controlling Officer for further details.
3. Applicants are encouraged to pay by cheques, if possible. Amount received will be imprinted. Cheques are subject to bank clearance.
4. Enrolment fee is not refundable unless HKPC is notified in writing of your withdrawal at least 15 working days before the course commences. A handling charge of HK\$200 will also be levied.
5. An applicant may, subject to approval from HKPC, nominate a person to attend the course on his/her behalf.
6. HKPC reserves the right to reject any application in any circumstances and for whatever reasons. Payment of fees should only be construed as conditional acceptance of application.
7. HKPC reserves the right to change the contents, venue and / or time as necessary.
8. Classes in the morning, afternoon or evening will be cancelled if typhoon signal No. 8 or above OR black rainstorm warning is still hoisted after (or is announced by the Hong Kong Observatory to be hoisted at/after) 6:00 a.m., 11:00 a.m. and 4:00 p.m. respectively. Participants will be notified when the class will be made up as soon as possible.